

Figure 11. OMA 12E Broughton: Subarea 12-40. OMA 12F Wells Passage: Subarea 12-41; OMA 12L Tribune Channel (NEW): Subareas 12-35 and 12-37. For description of closures see Appendix 1, Section 5]

INFORMATION/RENSEIGNEMENTS SUR LES MARÉES

Height above Chart Datum/Hauteur au-dessus du zéro des cartes

Tide/Grande marée		Mean Tide/Marée moyenne		Mean Water Level/Niveau moyen de l'eau	
W.	LL.W.	H.H.W.	LL.W.	metres/mètres	metres/mètres
3	-0.2	4.5	0.8	2.9	2.9
5	0.2	5.0	1.2	3.2	3.2
6	0.2	5.0	1.2	3.3	3.3
7	0.0	4.5	1.0	2.9	2.9

S SERVICES DU TRAFIC MARITIME
 Pour des renseignements concernant ces services, consulter l'Avis aux navigateurs No. 25 de chaque année.

BROUGHTON ISLAND
 BRIGHT HILLS

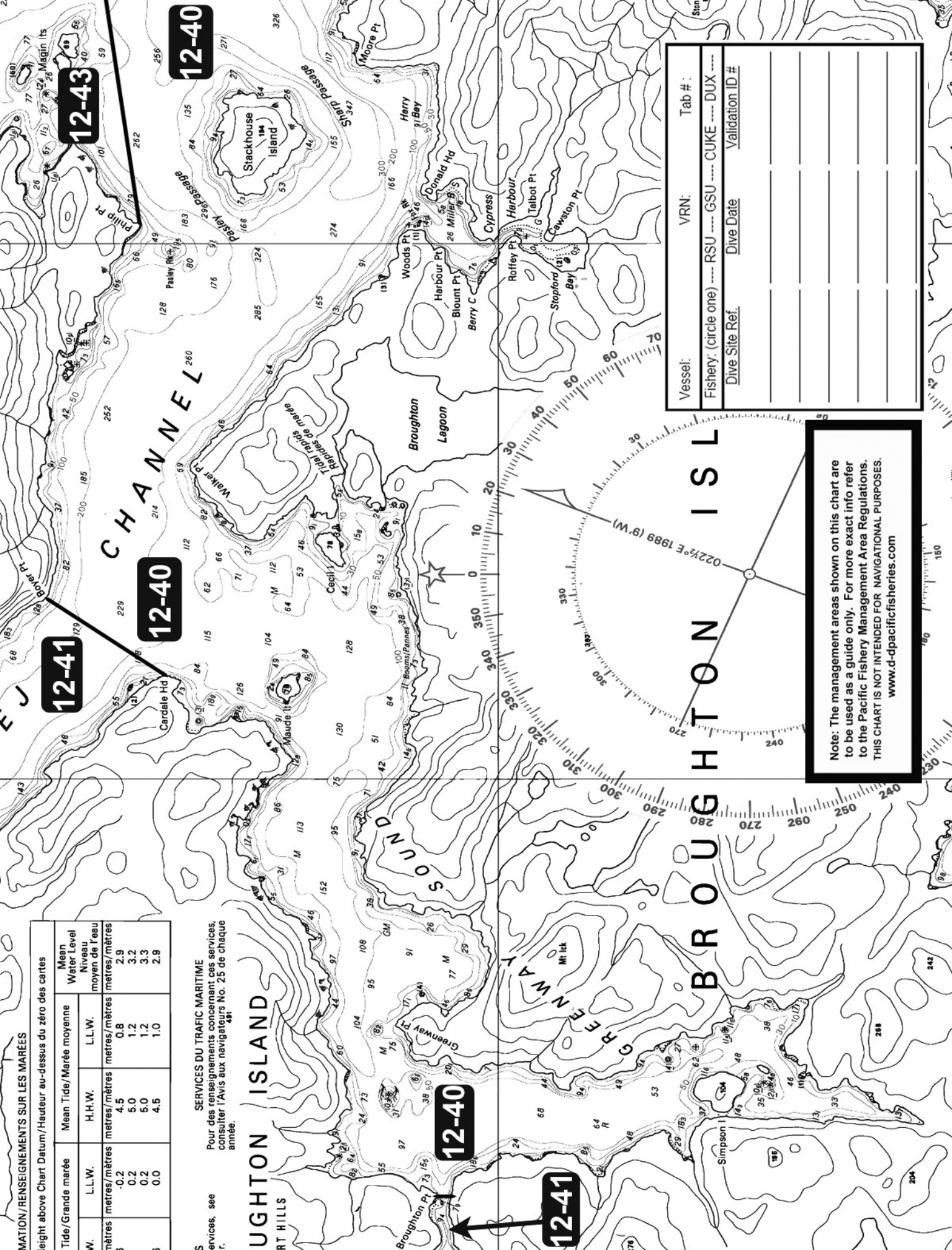

Vessel: _____ VRN: _____ Tab #: _____
 Fishery: (circle one) _____ RSU _____ GSU _____ CUKE _____ DUX _____
 Dive Site Ref. _____ Dive Date _____ Validation ID # _____

Note: The management areas shown on this chart are to be used as a guide only. For more exact info refer to the Pacific Fishery Management Area Regulations. THIS CHART IS NOT INTENDED FOR NAVIGATIONAL PURPOSES. www.d-pacificfisheries.com

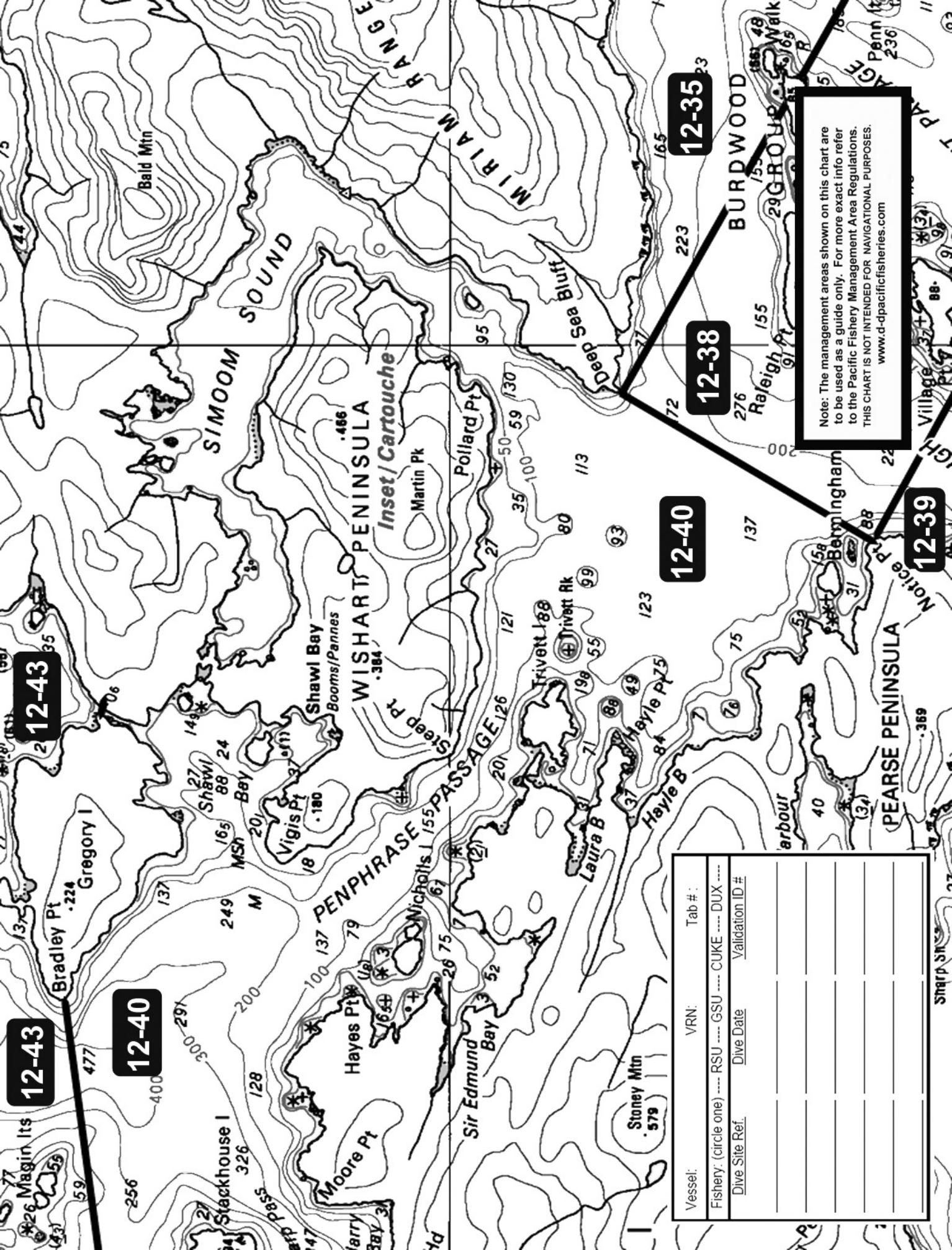

Note: The management areas shown on this chart are to be used as a guide only. For more exact info refer to the Pacific Fishery Management Area Regulations. THIS CHART IS NOT INTENDED FOR NAVIGATIONAL PURPOSES. www.d-pacificfisheries.com

Vessel:	VRN:	Tab #:
Fishery: (circle one) ---- RSU ---- GSU ---- CUKE ---- DUX ----		
Dive Site Ref.	Dive Date	Validation ID #